

CITY OF NAPOLEON

BUILDING CONSTRUCTION PERMIT

Permit No. 20

Issued By *Capitol Building*  
Building Inspector

Owner Name *ROBERT SUMMAKER*  
Address *MAMMEE LANE NAPOLEON 2*  
Builder Name *RAUSCH LUMBER CO.*  
Address *NAPOLEON 2* Tel. *594-3866*

Estimated Cost *34,500.00*

Fees	Base	Plus	Total
Construction	<i>500</i>	<i>12.12</i>	<i>17.12</i>
Basement	<i>500</i>		<i>500</i>
Detached Garage			
Plumbing	<i>300</i>	<i>11.00</i>	<i>19.00</i>
Electrical	<i>300</i>	<i>10.00</i>	<i>13.00</i>
Heating	<i>600</i>		<i>600</i>
Air Conditioning			
Total			<i>55.12</i>

Lot Information:

Street No. *655 BUCKEYE LANA*  
Lot *6.7* Subdivision *ANTHONY WAYNE ADDN.*  
Lot Dimensions *134x197* Lot Area *2,639.8* Sq. Ft.  
Yard Set Back: Front *55'* Rear *111'*  
Side *22'5"* Side *22'5"*

Building Information:

Residence  Commercial  Industrial   
Single  Double  Multiple  New Construction  Addition  Remodel   
Size: Length *89'2"* Width *31'0"* No. of Stories *ONE*  
Floor Area: 1st Floor *1665* 2nd Floor  3rd Floor  Basement *884*  
Unfinished Attic  Garage *663*  
Foundation: Piers  Full Basement  Part Basement   
Concrete  Block   
Walls: Frame  Block  Brick *WENGER* Other *STONE WENGER*  
Electrical Outlets: 120v *96* 240v *4*  
Plumbing: Fixtures *11* Traps *11* Vents *3* Heating  Air Conditioning   
Additional Information:

Date *Apr. 2, 1971* Applicant Signature *Small Sumak* Owner - *Argent* Builder - *Argent*

Inspection Record:

Work Started *5-9-71* Foundations  Plumbing, Heating  
Set Back, Side Lines *7-9-71* Plumbing (Rough In)  And Air Conditioning  
Excavation *4-29-71* Erecting Frame *6-6-71* Roof *8-23-71*  
Footings *5-1-71* Electrical Work

Comments: *Plumbing under Basmt floor check OK 5-17-71*  
*33446 footer 5346 wall 15% in footers*  
*65645-14-71 Plumbing floor 5-27 set floor 100%*  
*Frame 6070-6-3*

Certificate of Occupancy Issued

Inspector



R. Shemaber  
Buckeye Lane

April 29-1921

Size & Kind of Saw 8" cross cut S.P. to Hous  
Length of Saw 18 feet off End  
Depth of Saw 9 feet  
Distance to Cord Saw 18"

How No. 655

✓

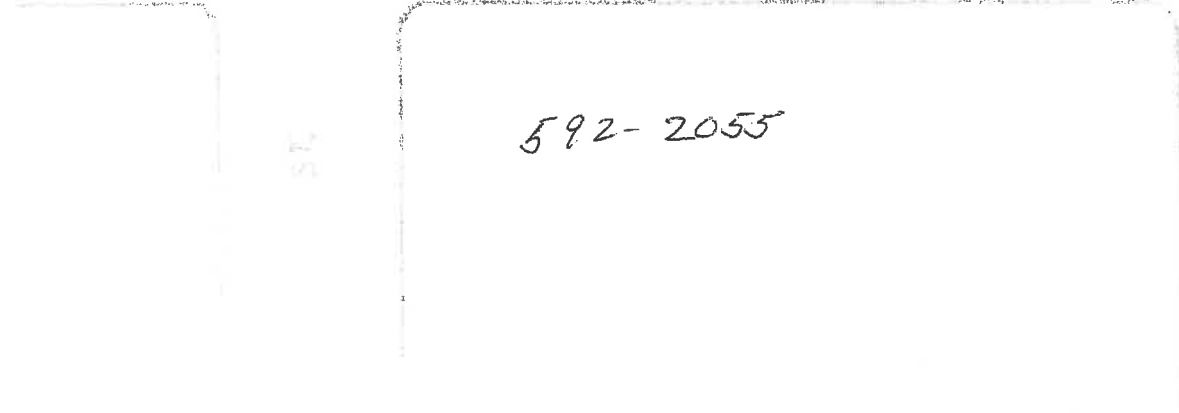

ST

592-2055

ST

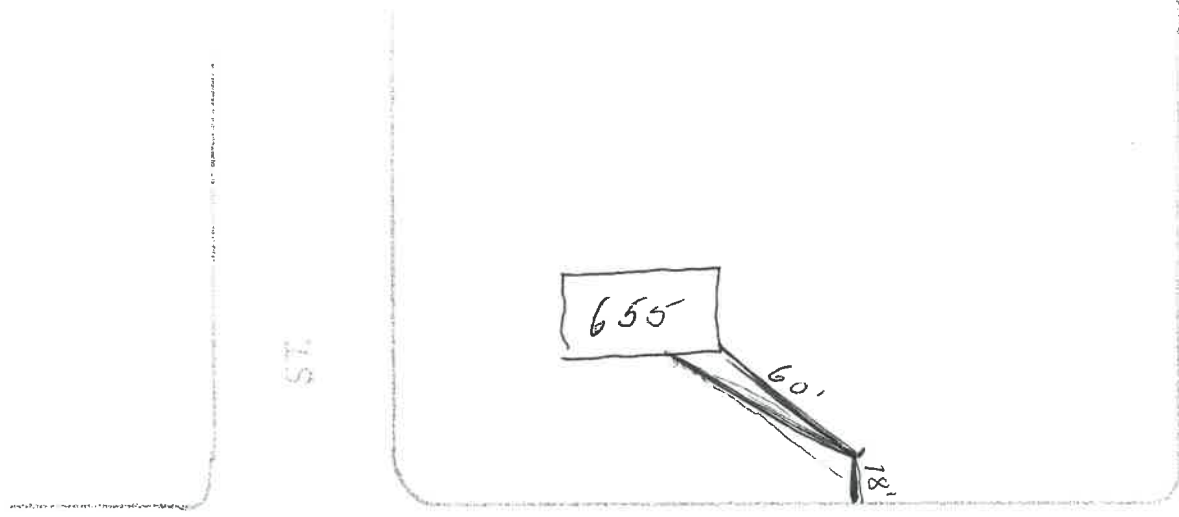

ST

BUCKEYE LANE

ST



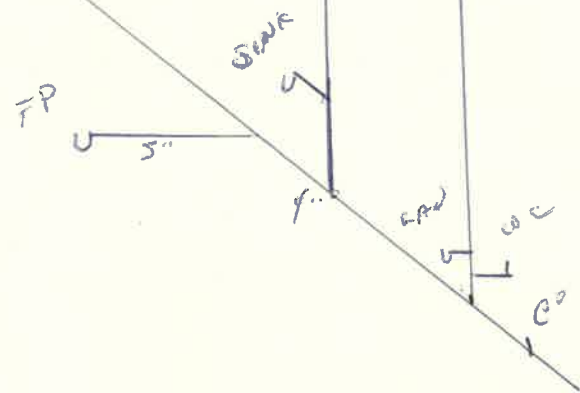
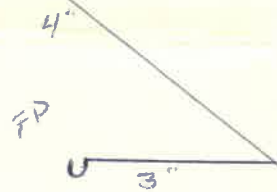
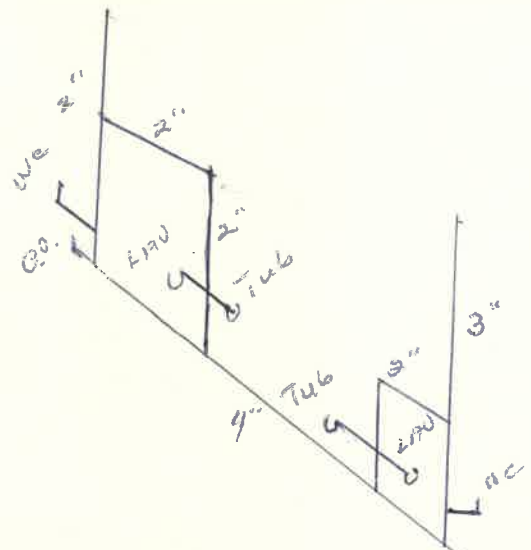



APPLICATION FOR PERMIT TO TAP SEWER

No. 376

Date 4-16, 1971

Name Robert Shumaker

Address \_\_\_\_\_

(Rausch Sumber Co.)

LOCATION OF CONNECTION

Street and Number \_\_\_\_\_

655 Buckeye Lane

Lot No. 67

Addition Anthony Wayne 4th.

Date work will start \_\_\_\_\_

( All work must be inspected )

Work will be done by \_\_\_\_\_

I certify that the sewer will be used only as indicated and no other drainage will be connected.

Applicant Fowell Rausch

Date 4-16-71

Address \_\_\_\_\_

Permit Fee 60.00

4716-71

Robert W. Schweindgen  
Certification by City Clerk

Work inspected \_\_\_\_\_

April 29-1971

Work completed \_\_\_\_\_

April 30 1971

Remarks \_\_\_\_\_

Good job.





SEWER INSPECTION

No. \_\_\_\_\_

Napoleon, Ohio Date April 29 1971

Received of \_\_\_\_\_

\_\_\_\_\_ Dollars

Charge for tapping permit to supply sewer service to Lot No. 67

Addition \_\_\_\_\_

Street No. \_\_\_\_\_

Sewer Size \_\_\_\_\_ inch Cost \_\_\_\_\_

Size and Kind of Main Sewer \_\_\_\_\_

Location of Main Sewer \_\_\_\_\_

Depth of Main Sewer \_\_\_\_\_

R. Shamberger  
Buckeye Lane

Size of Tap

Date April 29-1971

Size and Kind of Sewer

8" crossover 6' V.S.P. to House

Location of Sewer

18' out off curb

Depth of Sewer

9' feet

Distance to Curb Stop

18"

New No. 655

Crossover

Remarks



ST.

592-2055

ST.



ST.

BUCKEYE LANE

ST.